

Origin and Distribution of American Oystercatchers

Wintering in Dixie, Levy and Citrus Counties



**Doris and Patrick Leary, Fernandina Beach
AMOY Working Group**

Known & Unknown Aspects of Regional AMOY Population

2002 - 03 Manomet aerial survey found a significant winter population along Florida's upper Gulf coast

Aerial survey identified the primary roost sites

Origin and composition of flocks remained unknown

Research Objectives

Conduct systematic ground surveys at all roost sites

Collect population data for roost sites and region

Determine origin and composition of flocks by:

Collecting and documenting banding data

Survey Strategy vs. Gulf Field Conditions

Visit all roost sites systematically & sequentially

Winter weather & adverse winds control access

Access roost sites via small vessel

Open gulf waters require safe boating conditions

Schedule surveys for high tides and calm conditions

Opportunities limited by weather and lunar / tide cycle

Locate all birds in the vicinity of primary roost sites

Highly variable tides adversely impact roost behavior

Locate, identify and record all banding data

Banding scheme presents field challenges

Collect digiscope images of flocks and banded birds

Problematic from a vessel but effective from substrate

Survey Method

Time surveys for the flood tide roosting period

Visit roosts one hour prior to highest predicted tide

Make observations through the roosting period

Search adjoining areas for satellite roost sites

Approach and inspect all birds for banding data

Document sightings via digital photography & GPS

Collect and document incidental sightings

Enter all data into Excel spreadsheet

Disseminate data to AMOY WG, FWC, FWS, FNAI

Winter Roost sites recorded on 2002-03 Manomet aerial survey (Dixie and Levy Counties)

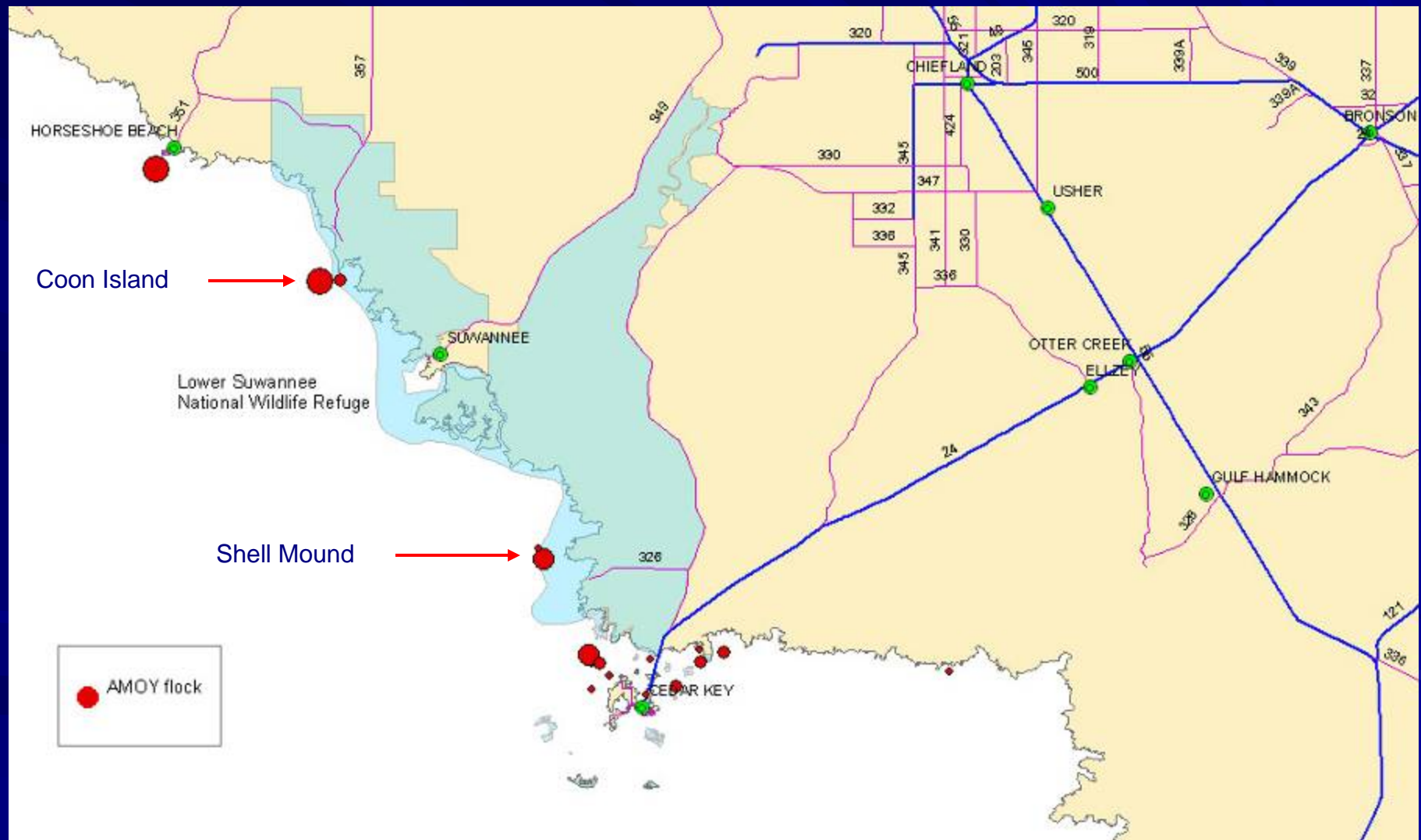

**Leary Survey
Region**

Survey Region 06, 07, 08

Survey Region extended 08

Future extension ?



0 5 10 20
Miles

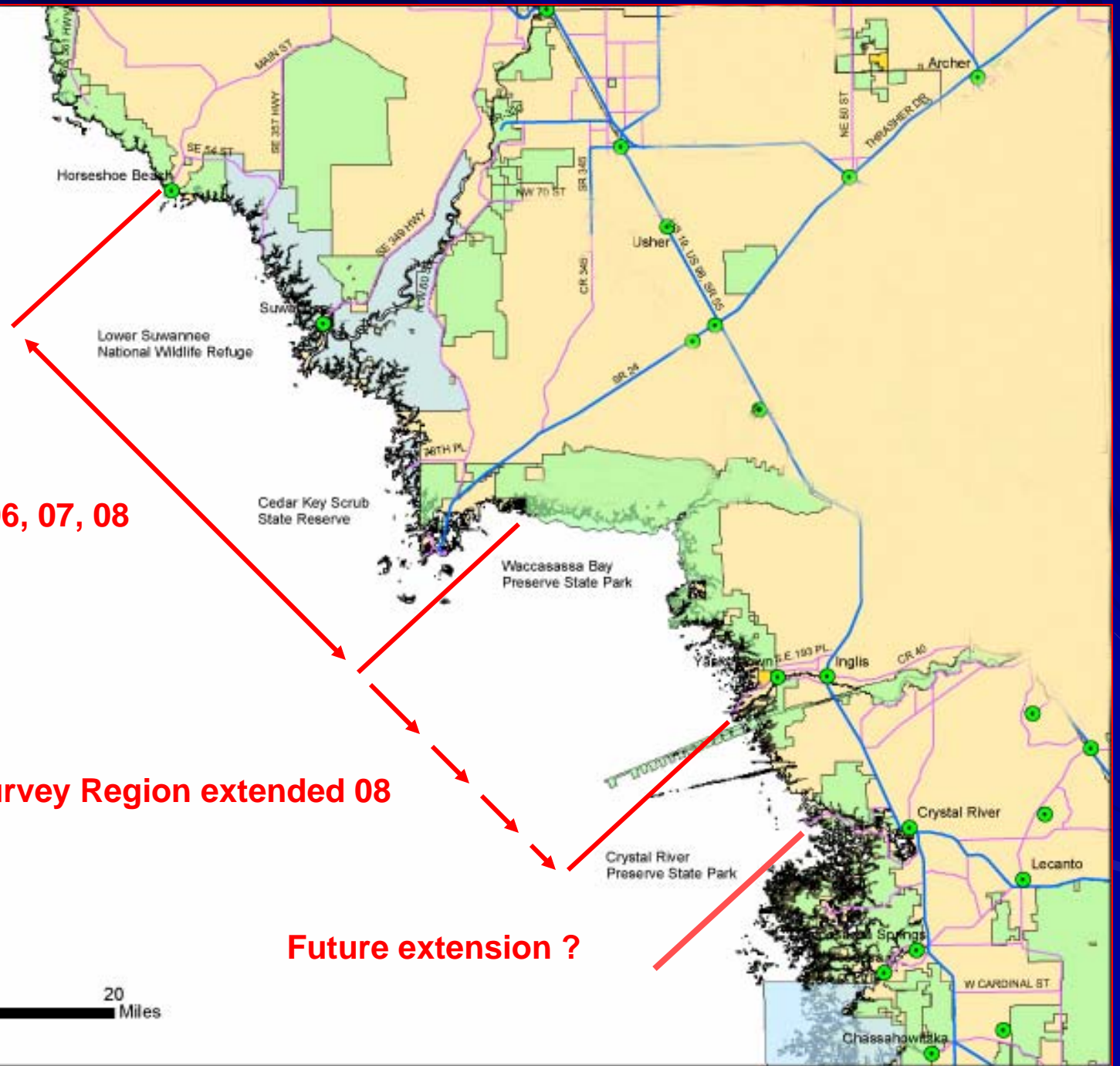

Horseshoe Beach

Coon Island

Shell Mound

Cedar Key (north)

Cedar Key (Corrigan's Reef)

Yankeetown

Florida Barge Canal

Roost / Survey Sites 06,07,08



0 5 10 20
Miles

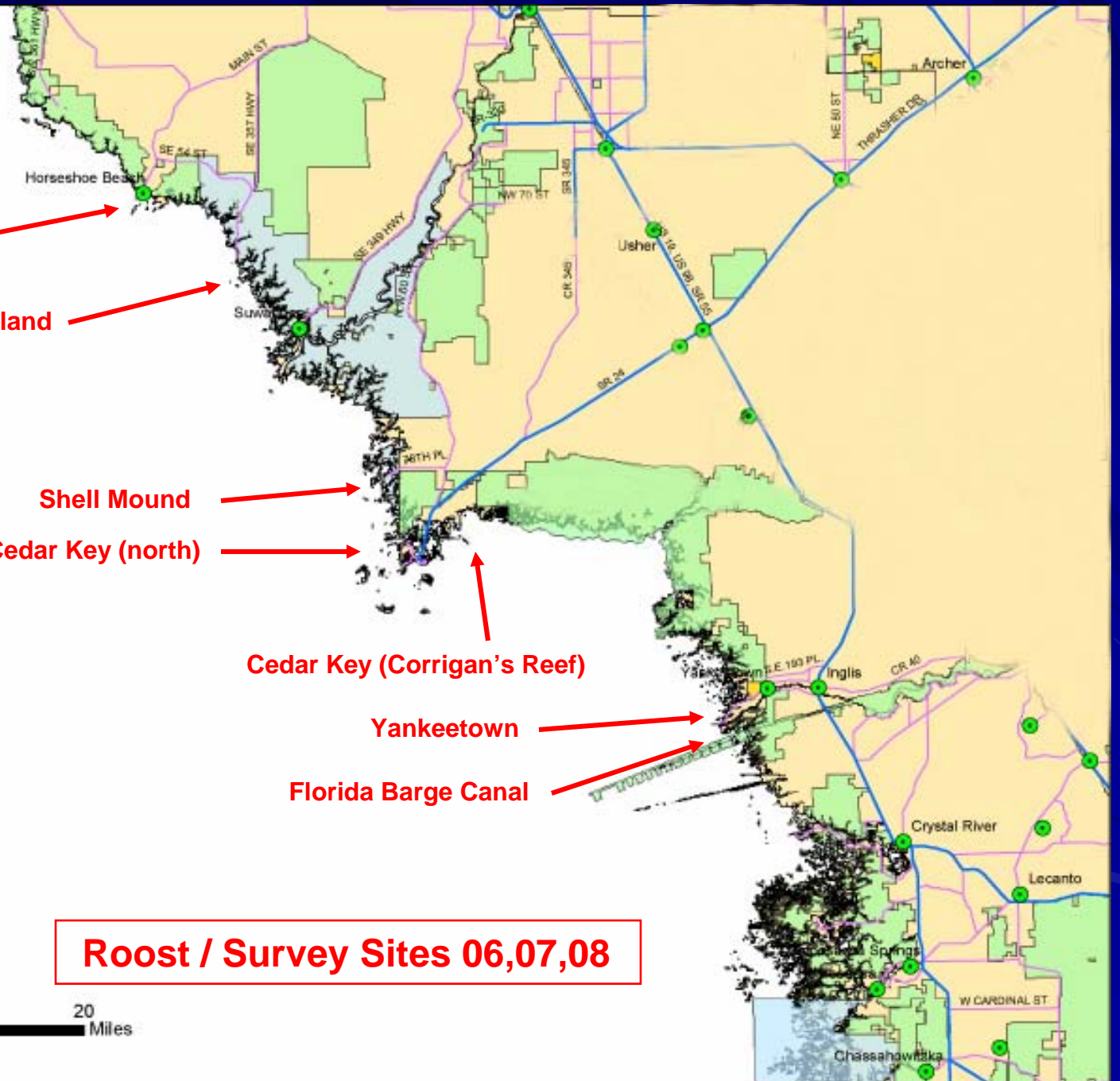

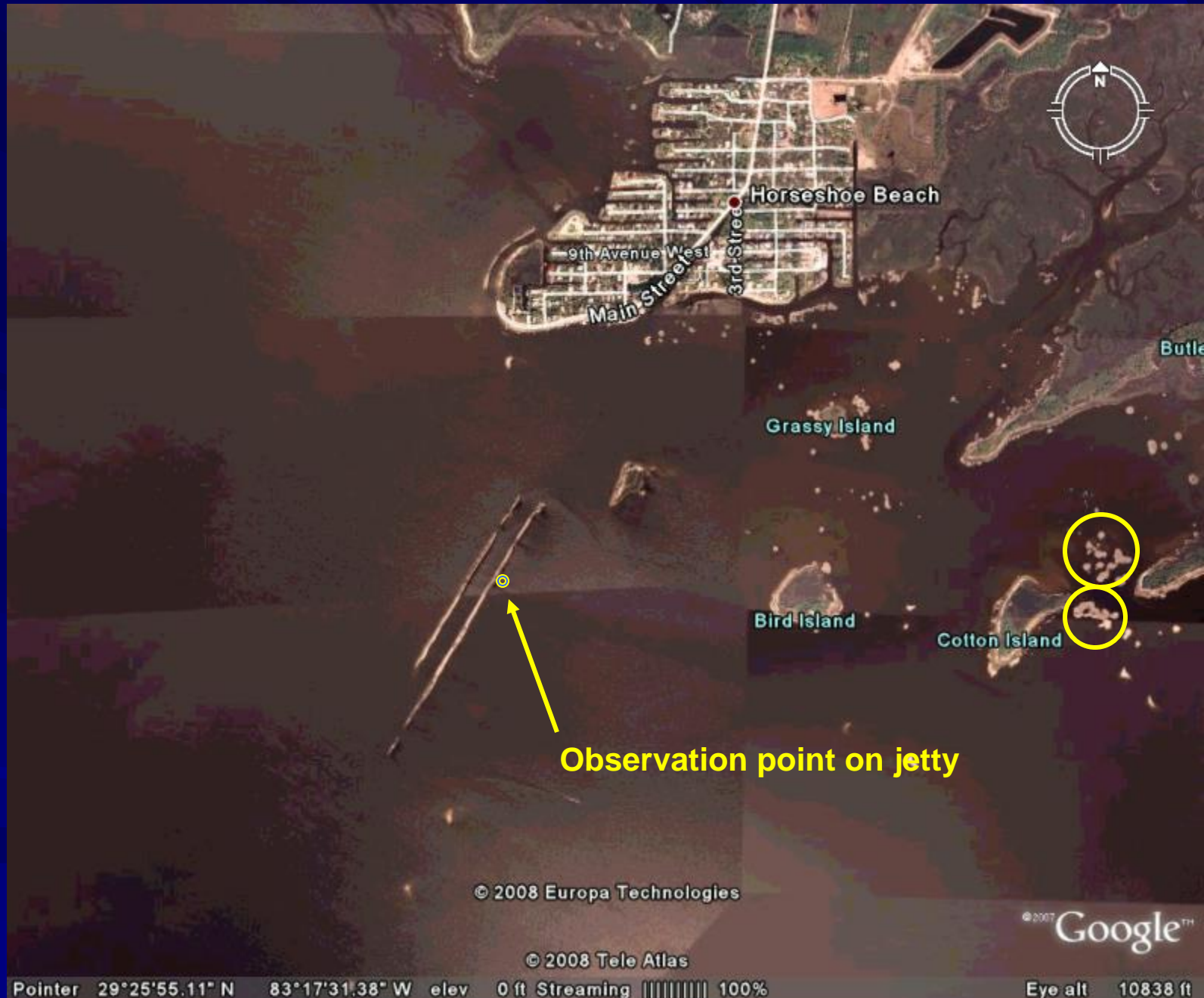

© 2008 Europa Technologies

© 2008 Tele Atlas

© 2007 Google™

Pointer 29°25'55.11" N 83°17'31.38" W elev 0 ft Streaming ||||| 100%

Eye alt 10838 ft

Horseshoe Beach north jetty AMOY roost 11/21/2007







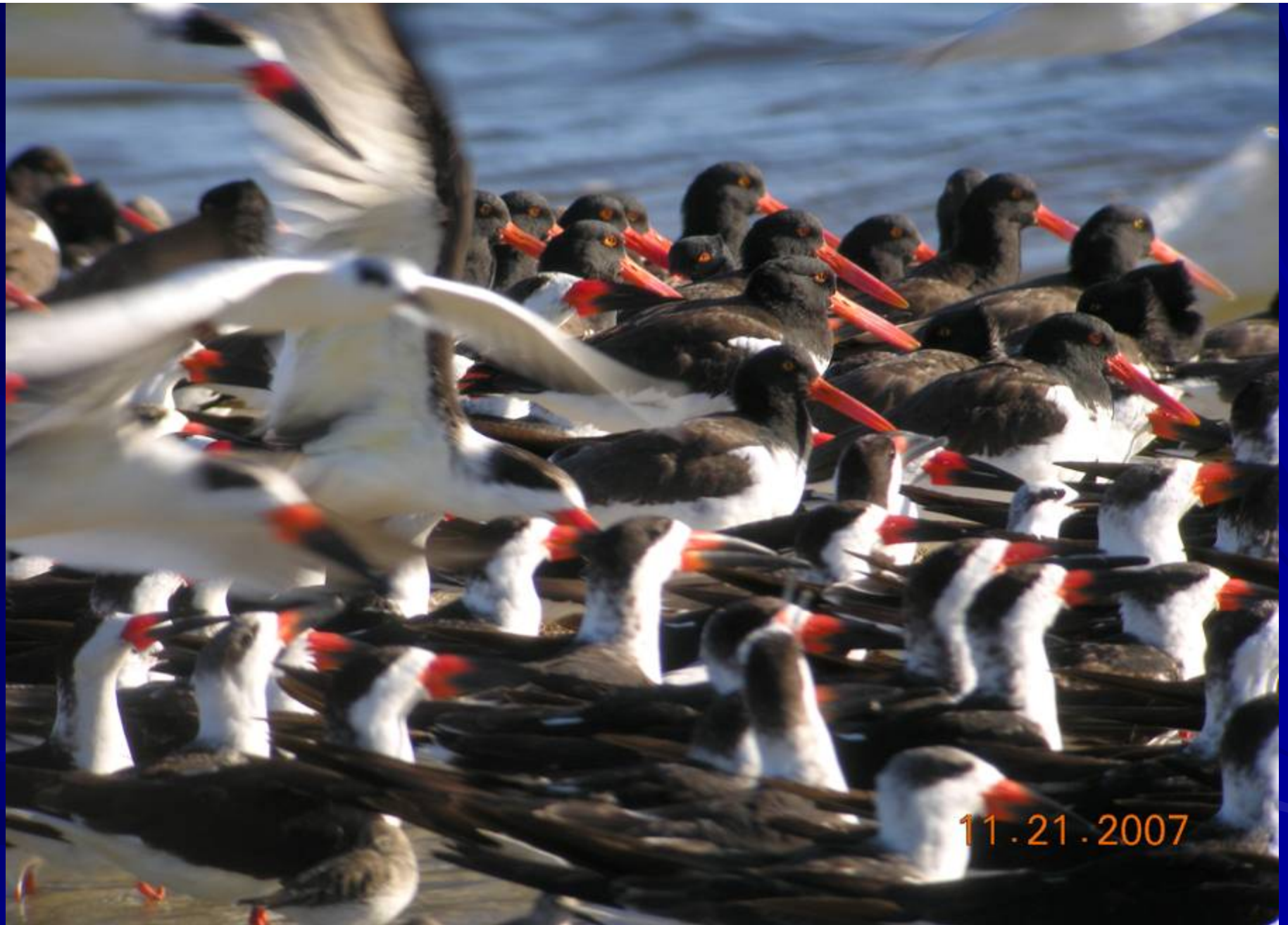

Coon Island roost 11/21/07



03.03.2007



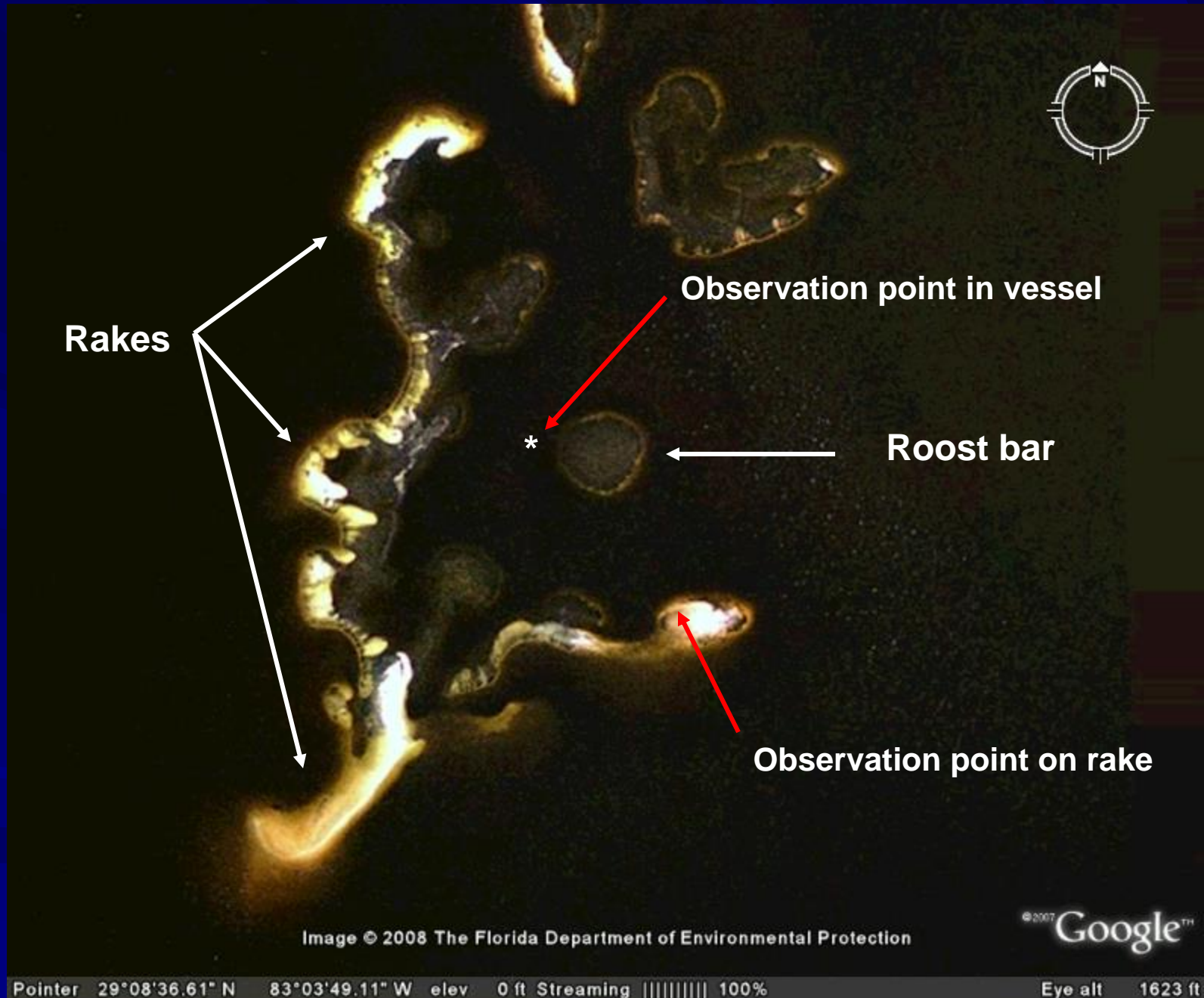

Cedar Key (north) AMOY roost ca 500 birds 2/19/08



2 of 39 birds with one leg exposed – 1 of 39 with both legs exposed



12.05.2006



Corrigan's Reef survey (via drifting vessel due to lack of adjoining substrate)



Corrigan's Reef AMOY flock on flooded rake with observation point on same rake



AMOY WG banding scheme (state-specific colors) with alpha numeric codes

GA-banded RD[FI] adult migrant, trapped on Wolf Island Sept. 22, 2005



OR[AY], YE[AO], BK[40] Lt. Pine Island, Dixie County 3/03/07 (Coon Island satellite roost)

MA 7
VI 5
NC 4

MA 4
NJ 2
VI 5
NC 2
GA 2

MA 13
NJ 7
VI 1
NC 12
GA 4

MA 1

MA 13
NJ 2
VI 6
NC 5

MA 1
NJ 1 ?
VI 4
NC 4

Initial Sightings of Banded AMOY

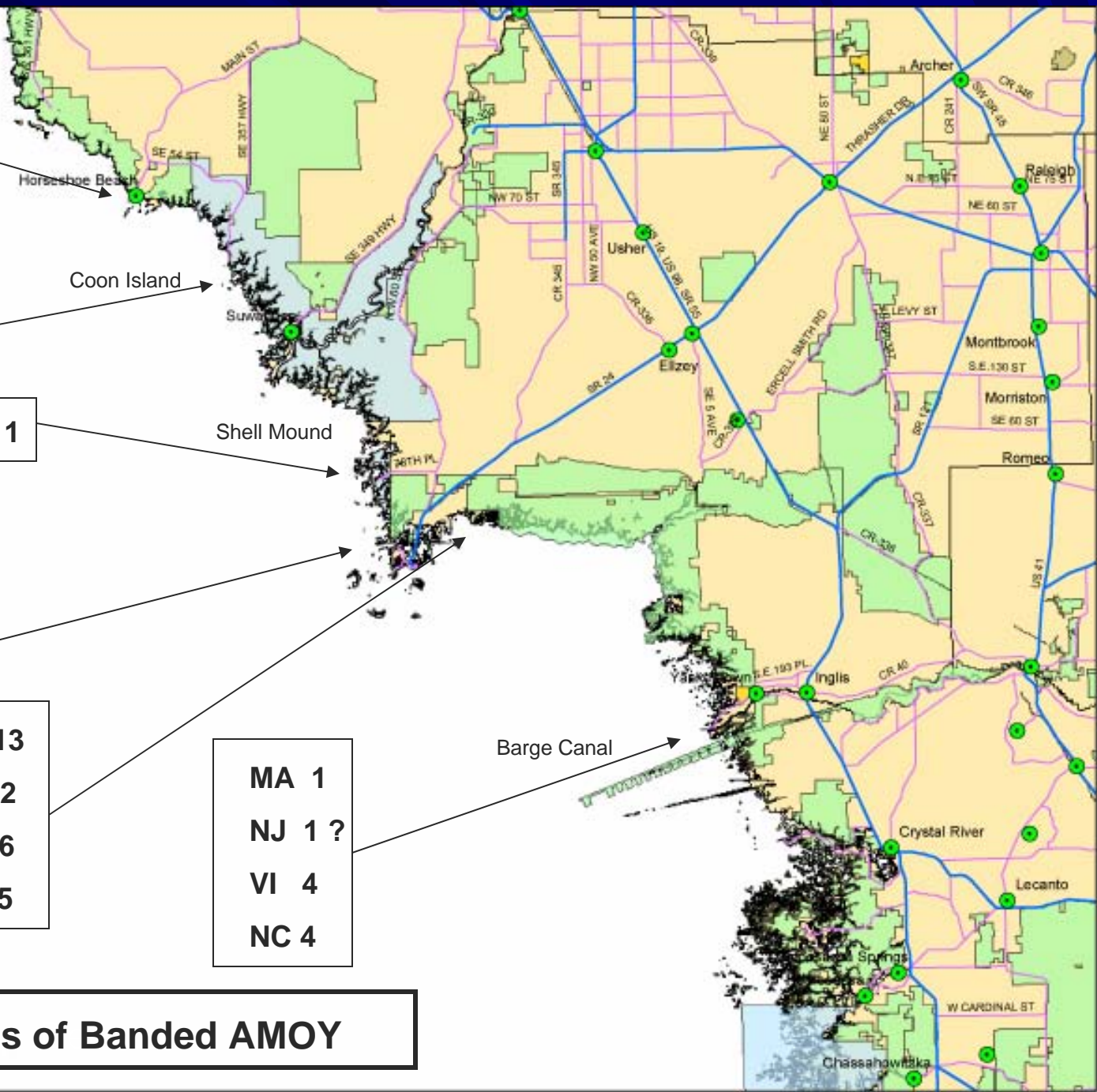



DG[35] Banded as chick 2004 at Cape Lookout, NC recorded Horseshoe Beach 07 & 08



BK[4Y] banded as chick in VI Summer 07

recorded FL Barge Canal 1/20/08



YE[CI] banded Tuckernuck Island, MA 05 recorded Cedar Key Airport roost 06,07,08



OR[T2] banded Island Beach State Park, NJ 9/07 as adult recorded Cedar Key Airport Roost 07,08



RD[P2] banded Lt. St. Simons Island, GA 9/05 recorded Cedar Key Airport Roost 06 & 08

RD[P4] Coon Island to Corrigan's Reef to Cedar Key Airport roost

BK[16] Coon Island to Cedar Key Airport roost

YE[AO] Cedar Key Airport roost to Coon Island and back to CK Airport roost

DG[57] Corrigan's Reef to FL Barge Canal 06-08

R

Y

K

G

Annual and/or seasonal movement of selected birds

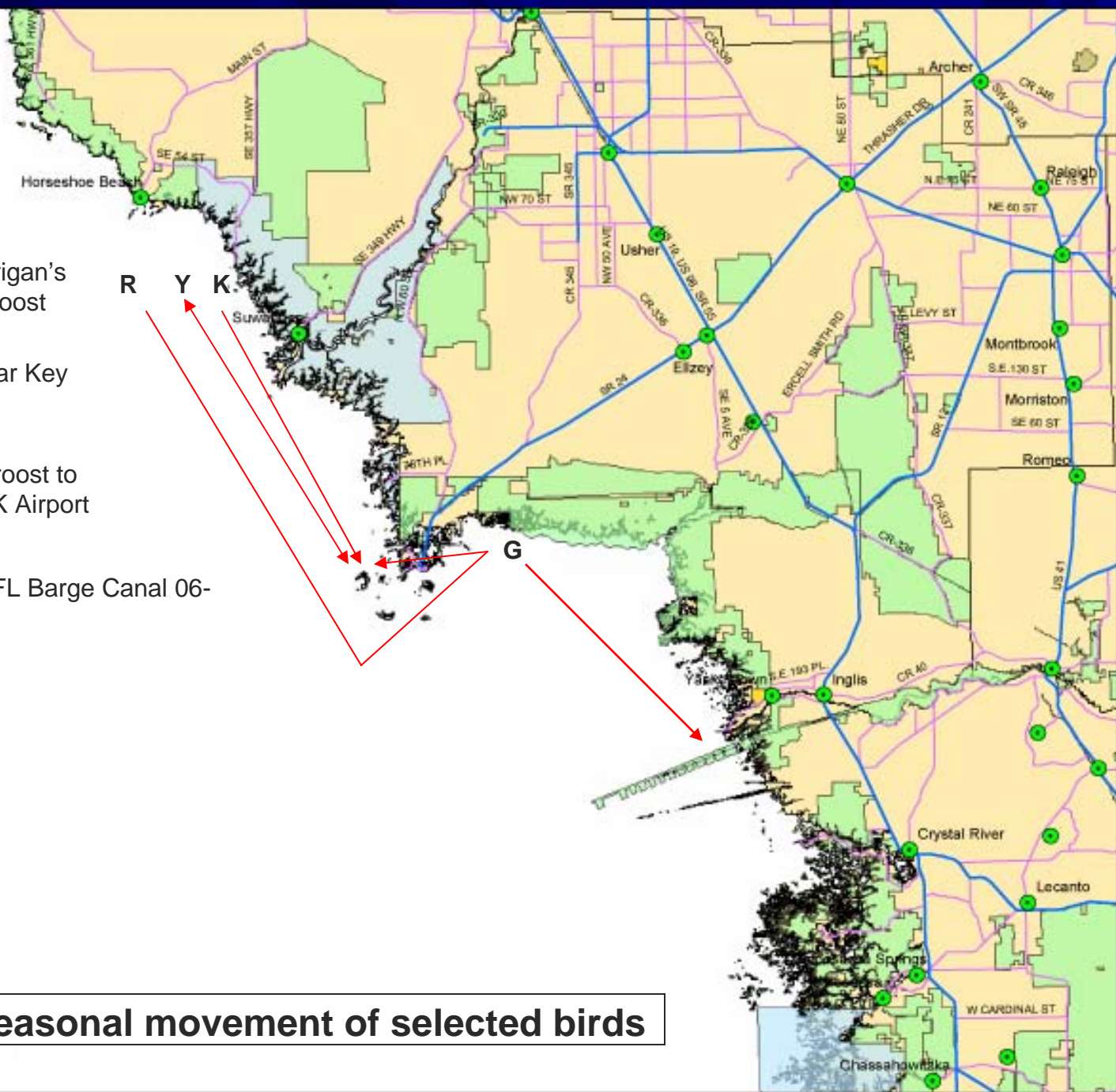

Survey Summary for the Wintering Period: 2006, 07,08

10 Gulf surveys were conducted between Dec. 2006 and Feb. 2008

7 primary roost sites were visited in Dixie, Levy and Citrus Counties

6 sites in Dixie and Levy County were visited 22 times *

1 new site in Citrus County was surveyed three times in 07 / 08

A total of 50 hours of observation were conducted

1199 AMOY were counted in 06 / 07 and 1272 in 07 / 08

115 uniquely banded AMOY were sighted and documented

111 bands have been confirmed, identified and traced to origin

Many sightings were the first recorded away from the original banding site

While some birds show site fidelity, others shift sites (annual & seasonal)

PIPL and SNPL were recorded and reported for sites not previously known

*** Multiple sites surveyed on some dates thus the no. of visits exceeds no. of surveys**

Survey Findings

- Dixie, Levy and Citrus Counties annually support ca 1200 AMOY
- Wintering population was stable from 02,03 - 08
- Population shifts between sites through the wintering period
- Roost sites support varying numbers annually & seasonally
- Population is composed of Atlantic coast adults and juveniles *
- Banded birds originate from MA, NJ, VI, NC and GA (migrants)
- No SC-banded birds have been documented in region
- High percentage of banded birds from northernmost breeding sites
- 08 expansion of survey region found more birds in Citrus Co. than 02-03 Manomet aerial surveys
- 06-08 findings justify continued surveys, monitoring and expansion
- Some boating activities adversely impact roost sites

* Currently no banding effort along Gulf coast and 08 surveys found no banded birds in FL panhandle

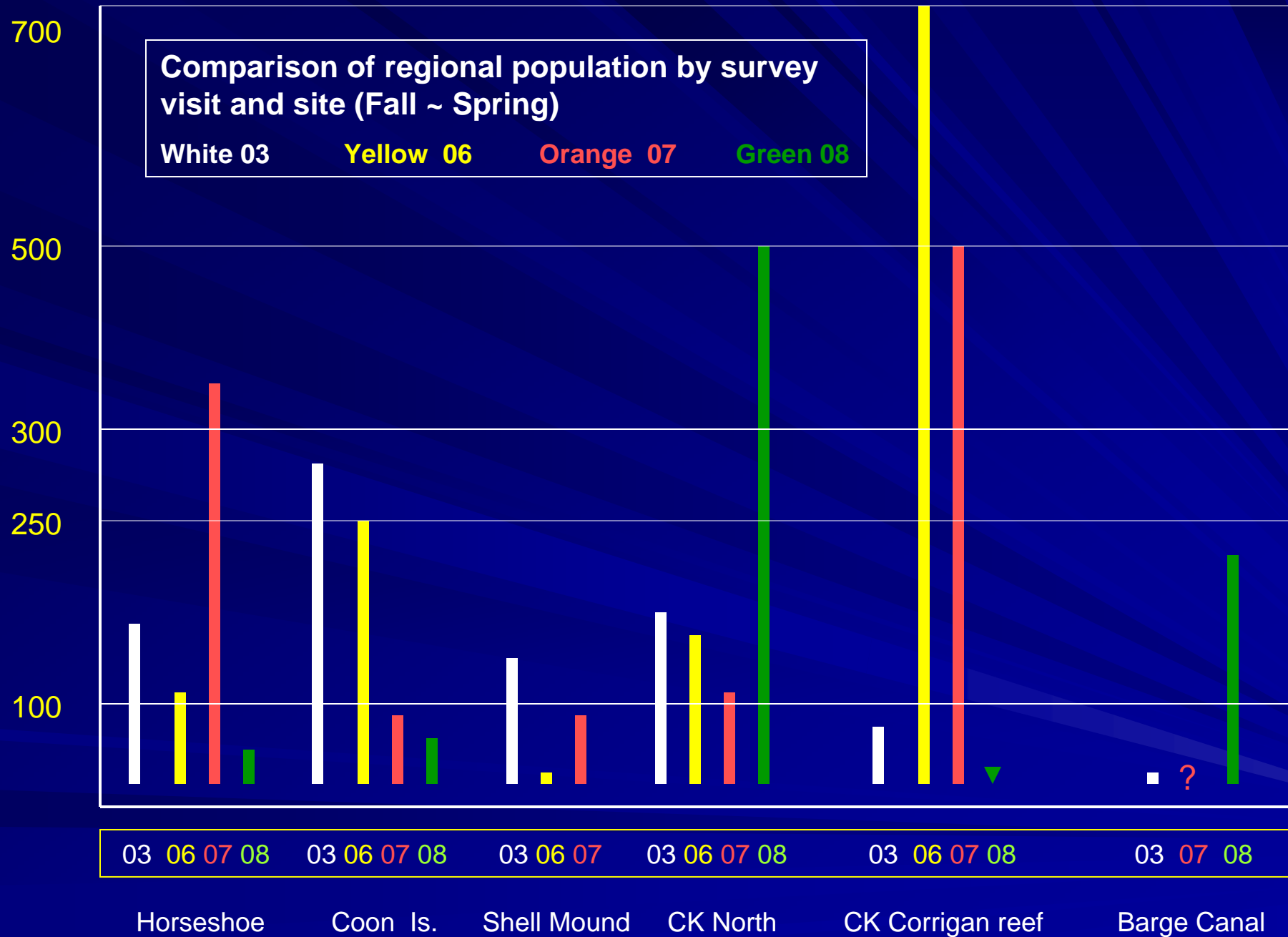

State origin of banded AMOY as percent of total band cohort
wintering in Dixie, Levy and Citrus Cos. for survey period 2006 - 08

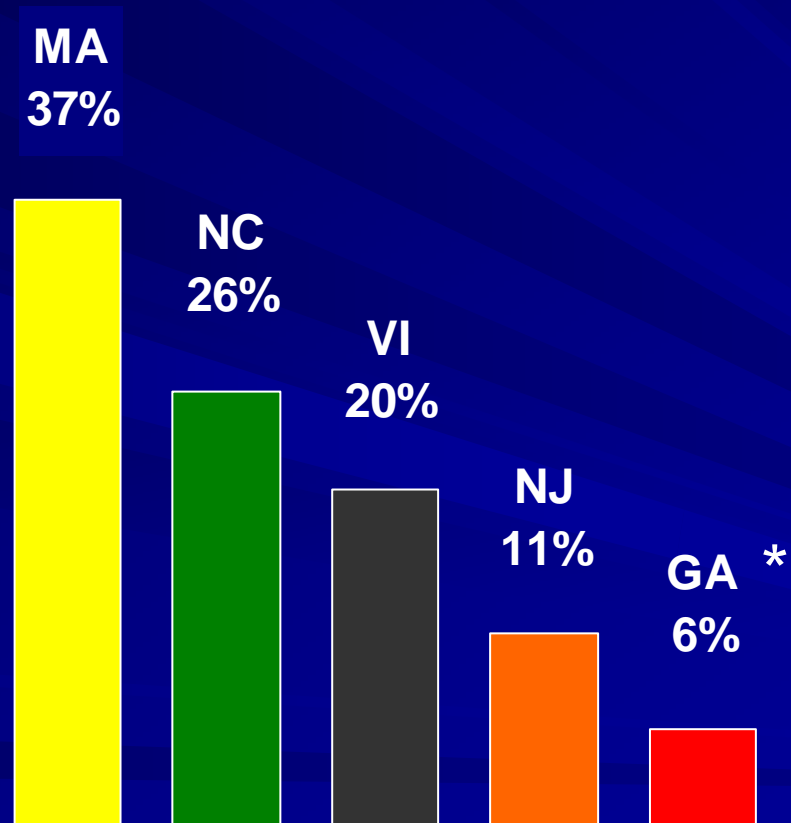

* GA birds banded as migrants from more northern states

**Coon Island roost including ca 350 AMOY immediately prior to
airboat disturbance event 3/03/07**



03.03.2007



Approaching airboat flushing massed birds roosting on Coon Island 3/03/07



Close-proximity pass of airboat flushing all birds off Coon Island, Dixie County 3/03/07



Acknowledgements

AMOY Working Group: R. Bouthcher, S. Murphy, S. Schulte, F. Sanders, T. Virzi, A. Wilke, B. Winn) banding data, consultation

Steven Brown: Manomet survey planning

Janell Brush: FWC Research Office consultation

Pam Darty: Refuge Manager, LS & CK NWR consultation

Terry Doonan: FWC NE Region site access & support

Marie & Richard Middleton (Old Town, FL) food & lodging

Katy NeSmith: FNAI GPS map

Dan Pearson: DEP District II base map

Shiloh Schulte: USGS, NS State U. aerial survey maps & site data

Citrus Audubon: consultation